

Optional Half Round Window

**Dinette**  
9'10" x 9'0"  
Vaulted Ceiling

OPTIONAL COVERED CONCRETE PORCH

**Kitchen**  
10'7" x 9'10"

**Great Room**  
12'0" x 24'8"

Optional Gas Fireplace

Coffered Ceiling

**Dining Room**  
10'7" x 10'8"

**Laundry**

**Powder**

Optional Door If Grade Permits

**Foyer**

**Garage**  
18'11" x 20'3"

**First Floor**



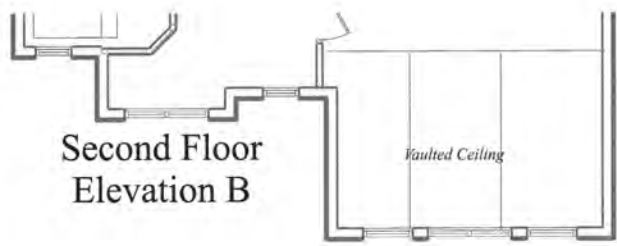

Optional  
Cold  
Room

# UNFINISHED BASEMENT

*Optional 3 Piece  
Rough-in  
Bathroom*



Cold Cellar

